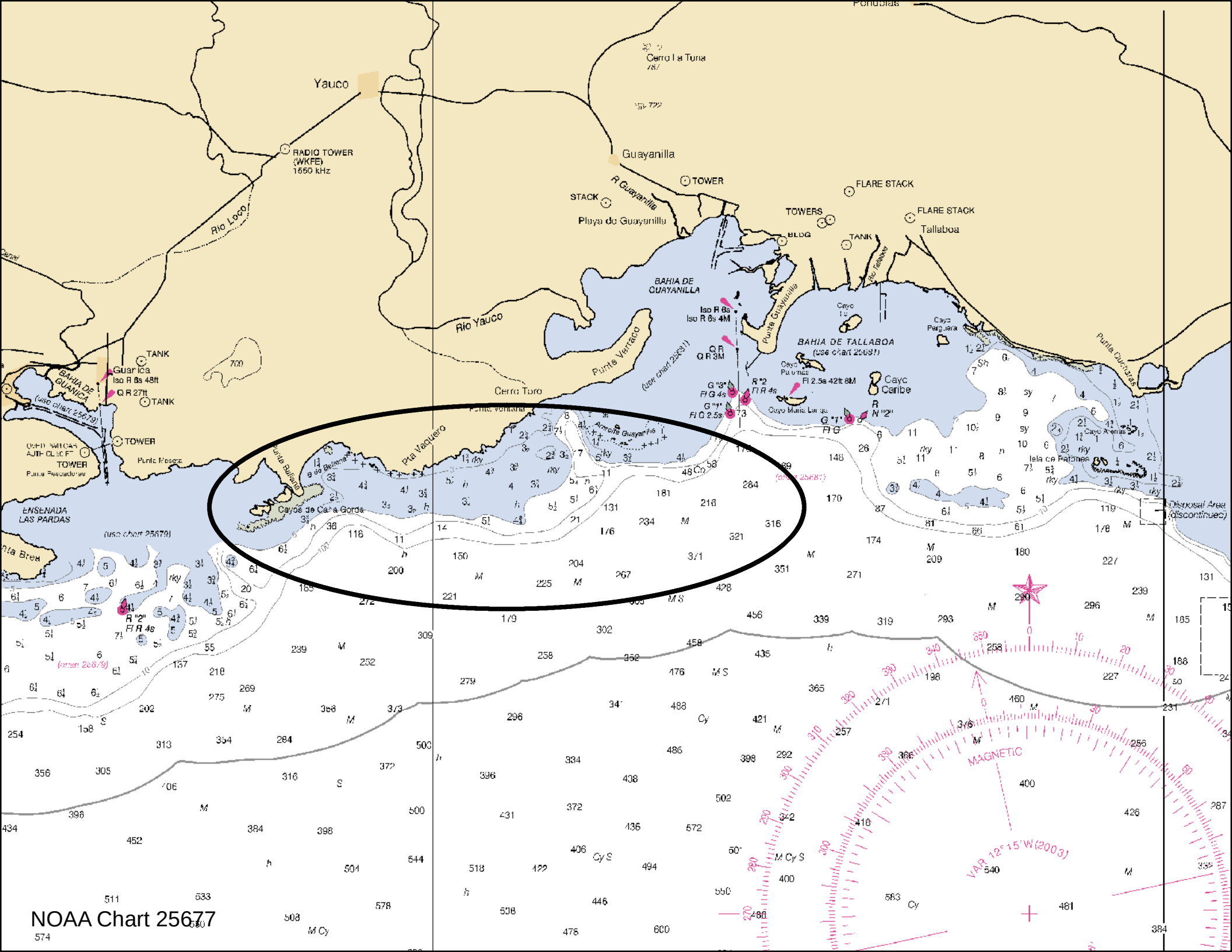


NOAA Chart 25677