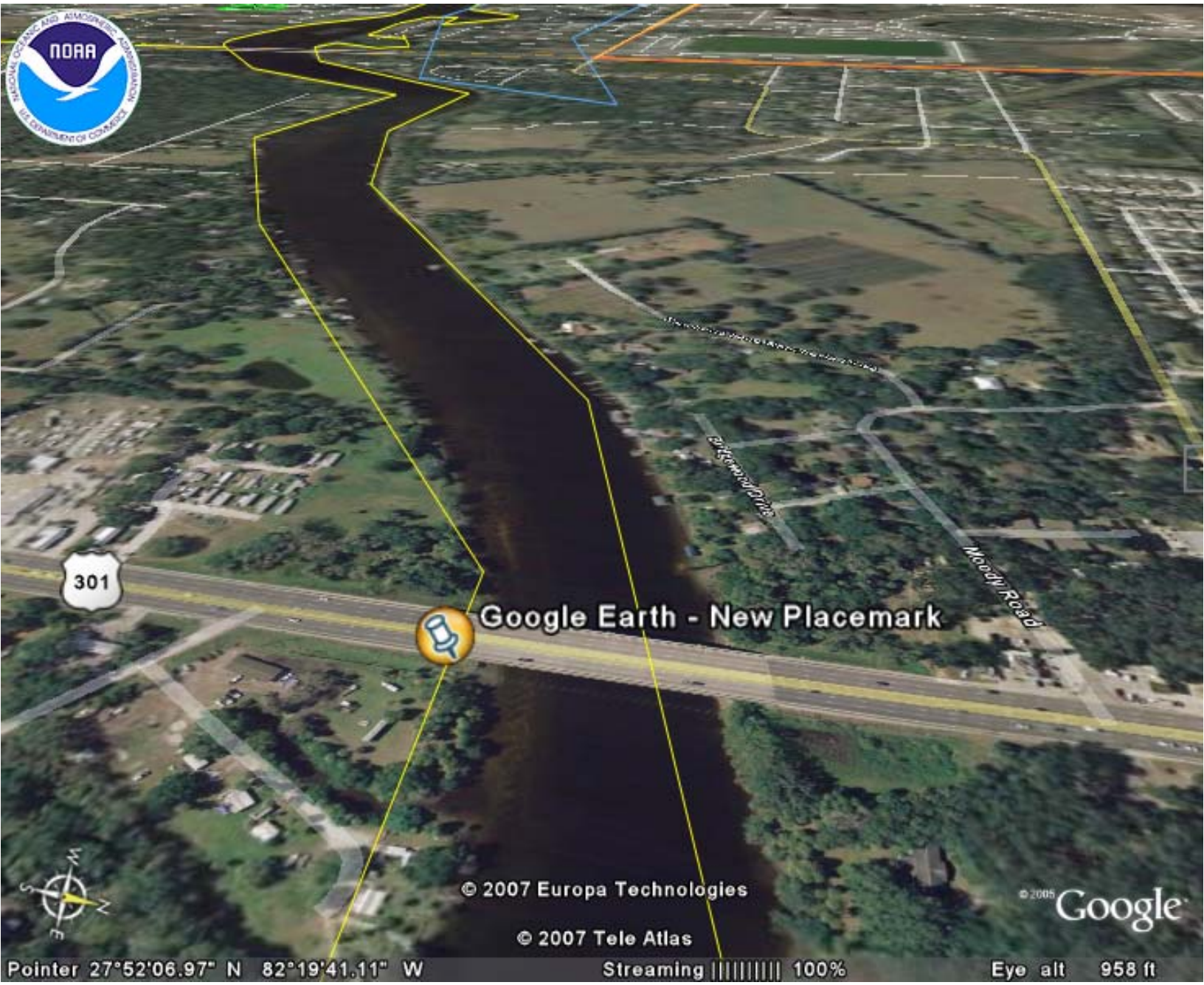
NOAA
301
Google Earth - New Placemark
Moody Road
© 2007 Europa Technologies
© 2007 Tele Atlas
© 2005 Google
Pointer 27°52'06.97" N 82°19'41.11" W
Streaming 100%
Eye alt 958 ft