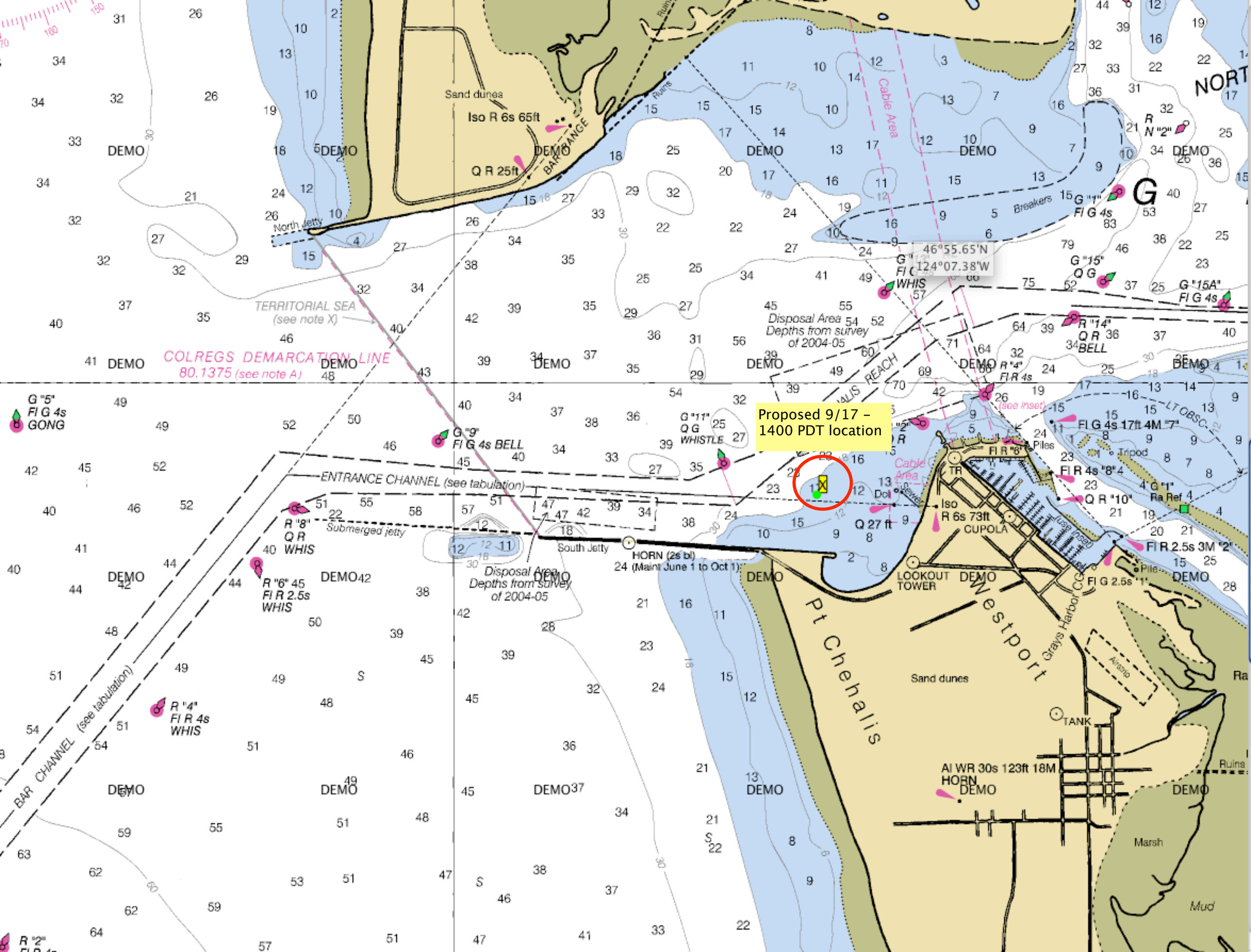
Proposed 9/17 – 1400 PDT location
Sand dunes
Iso R 6s 65ft
Q R 25ft
BAR RANGE
North Jetty
TERRITORIAL SEA (see note X)
COLREGS DEMARCATION LINE 80.1375 (see note A)
Disposal Area Depths from survey of 2004-05
46°55.65'N 124°07.38'W
Breakers
Cable Area
G "1" Fl G 4s
G "15" Q G
G "15A" Fl G 4s
R "14" Q R BELL
R "4" Fl R 4s
G "5" Fl G 4s GONG
G "9" Fl G 4s BELL
G "11" Q G WHISTLE
ENTRANCE CHANNEL (see tabulation)
Submerged jetty
R "8" Q R WHIS
R "6" 45 Fl R 2.5s WHIS
R "4" Fl R 4s WHIS
BAR CHANNEL (see tabulation)
South Jetty
HORN (2s bl) 24 (Maint June 1 to Oct 1)
Q 27 ft
Iso R 6s 73ft CUPOLA
LOOKOUT TOWER
Fl R "6"
Fl R 4s "8" 4
Q R "10"
Fl R 2.5s 3M "2"
Fl G 2.5s "1"
Fl G 4s 17ft 4M "7"
Pt Chehalis
Westport
Grays Harbor CG
Sand dunes
TANK
Al WR 30s 123ft 18M HORN
Marsh
Mud
Ruins
DEMO