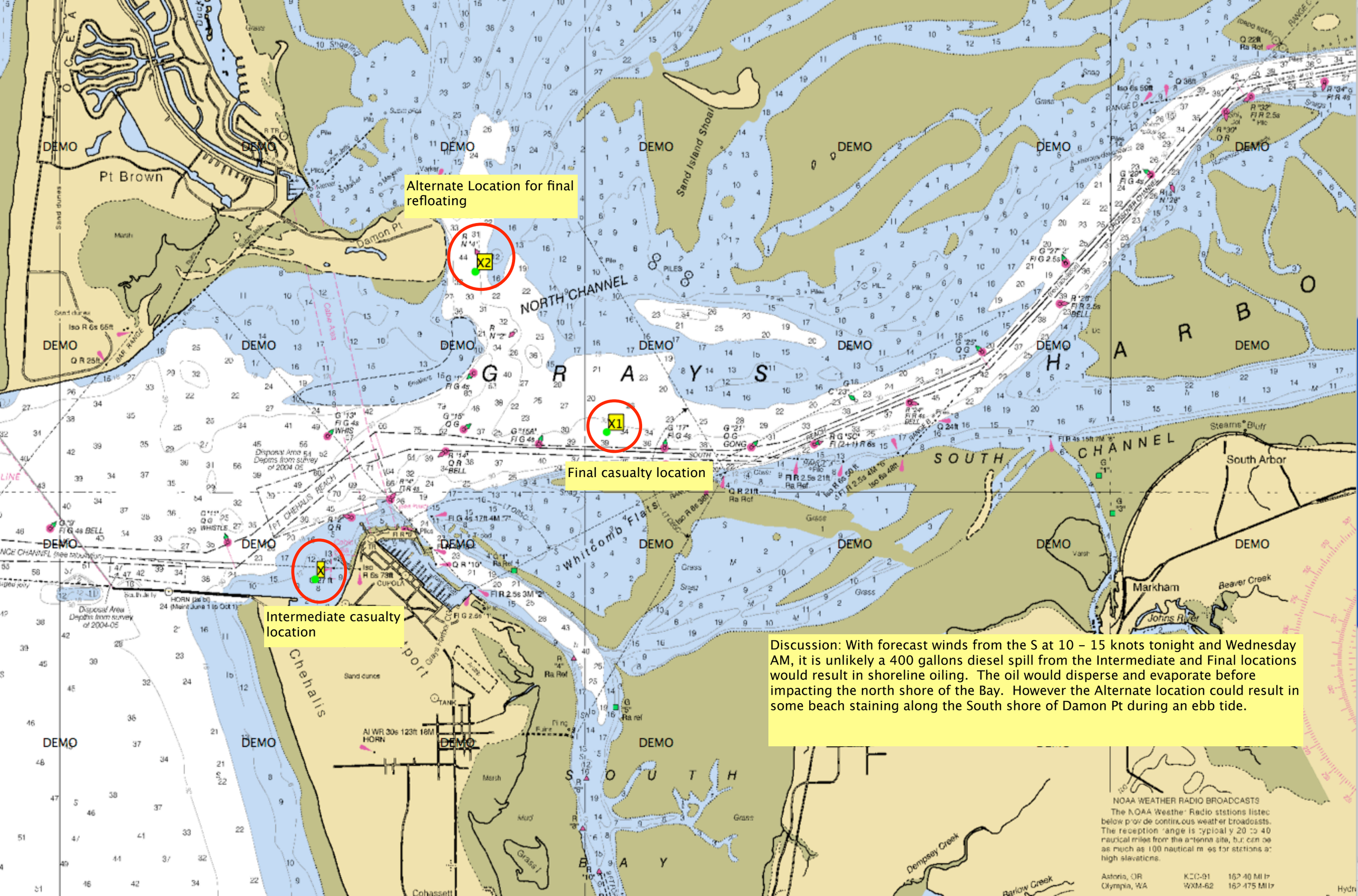

Discussion: With forecast winds from the S at 10 – 15 knots tonight and Wednesday AM, it is unlikely a 400 gallons diesel spill from the Intermediate and Final locations would result in shoreline oiling. The oil would disperse and evaporate before impacting the north shore of the Bay. However the Alternate location could result in some beach staining along the South shore of Damon Pt during an ebb tide.

NOAA WEATHER RADIO BROADCASTS

The NOAA Weather Radio stations listed below provide continuous weather broadcasts. The reception range is typically 20 to 40 nautical miles from the antenna site, but can be as much as 100 nautical miles for stations at high elevations.

Astoria, OR	KEC-91	162.40 MHz
Olympia, WA	WXM-62	162.475 MHz